



# DOWNTOWN WICHITA

## Follow the Peppermint Trail

An Exploration of Holiday Experiences in Downtown Wichita

Through Dec. 31st, explore your holiday senses in downtown Wichita and discover delightful desserts, décor and more along Downtown Wichita's Peppermint Trail! A gathering of local specials, menu items, experiences and more, you can 'follow the peppermint trail' map or listings below to create memories at some of the city's merriest and brightest hangouts.

# DOWNTOWN WICHITA

## FOLLOW DOWNTOWN WICHITA'S PEPPERMINT TRAIL

Through Dec. 31st, explore your holiday senses in downtown Wichita and discover delightful desserts, décor and more along Downtown Wichita's Peppermint Trail! A gathering of local specials, menu items, experiences and more, you can 'follow the peppermint trail' to create memories at some of the city's merriest and brightest hangouts.

### DOO-DAH DINNER

206 E. KELLOGG ST.

Free monkey bread, when you mention the Peppermint Trail! Restrictions may apply.

### DEAD CENTER VINTAGE

626 E. DOUGLAS AVE.

Free peppermint themed sticker with purchase of item.

### BOTANIC AT GROW GIESEN PLANT SHOP

320 S. MARKET ST.

*Peppermint Bark Latte*  
Espresso, dark chocolate, peppermint, whip and crushed peppermint.

*Peppermint Espresso Martini*  
Featuring Reverie Roasters Espresso

### ESPRESSO TO GO GO

102 ST. FRANCIS NORTH

*Peppermint Butler*  
Smooth espresso shots, perfectly steamed half and half, raw sugar and peppermint syrup make this drink a zesty, festive holiday delight!

*Dark Peppermint Butler*  
Smooth espresso shots, perfectly steamed half and half, Scharffen Berger cocoa powder, raw sugar and peppermint syrup make this drink a deliciously, chocolately holiday treat!

### LAS ADELITAS CAFÉ

120 E. 1ST ST. NORTH

*The Grinch*  
Ment chocolate with coffee and a sweet foam matcha on top!

### MORT'S MARTINI AND CIGAR BAR

923 E. 1ST ST. NORTH

Peppermint Patty martini, minty cocoa, and peppermint White Russian, plus new peppermint adventure to come.

### STANDARD ISSUE CO.

924 E. DOUGLAS AVE.

Free treat with any purchase!

### RIVER CITY BREWING COMPANY

150 N. MOSLEY ST.

*Peanut Butter Cup Hot Cocoa*  
Make it extra special with a shot of house infused vanilla bourbon.

*Peach Cobbler Gobbler*  
This peach cobbler inspired sour ale, is brewed with cinnamon, graham crackers and a copious amount of peaches.

### OLD MILL TASTY SHOP

604 E. DOUGLAS AVE.

Enjoy a Peppermint Milkshake at the Old Mill Tasty Shop this holiday season!

### VIVA LA OLIVE

300 N. MEAD ST.

Mention you're on the peppermint trail and receive 10% off your purchase!

### WASABI DOWNTOWN

912 E. DOUGLAS AVE.

Peppermint mock-tails and Peppermint Sake!



Discover downtown delights this holiday season!

# DOWNTOWN WICHITA



**AC Hotel Wichita Downtown**  
105 South Broadway

(316) 542-5310



**Architect Counseling Center**  
622 East Douglas Avenue

(316) 282-3444

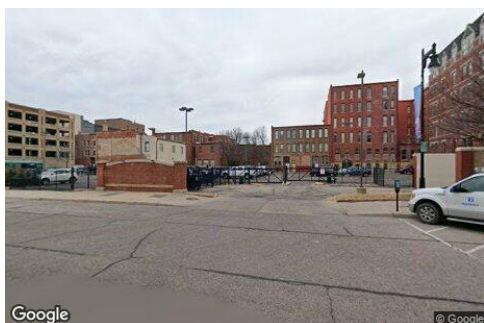

**Eaton Place**  
517 East Douglas Avenue

(316) 712-0713



**Eric Fisher Studio**  
645 East Douglas Avenue

(316) 358-0333

# DOWNTOWN WICHITA



## **Great Plains Transportation Museum**

700 East Douglas Avenue

(316) 263-0944



## **Greyten Architecture + Interior Design**

920 East 1st Street North

(316) 440-0865



## **Kansas Secured Title**

232 N. Mead

(316) 251-6103



## **Karl's Downtown Inc**

401 South Market Street

(316) 264-5385

# DOWNTOWN WICHITA



**Old Mill Tasty Shop**  
604 East Douglas Avenue  
  
(316) 264-6500

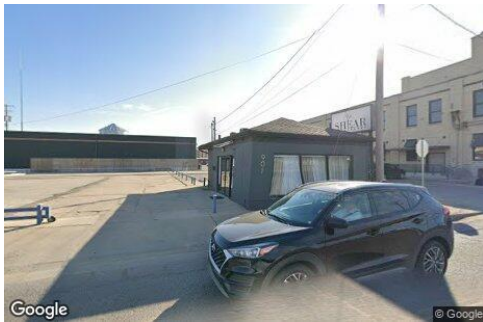

**Reta's Wax Room**  
901 East Central Avenue  
  
(316) 650-0144



**Skin Is In Studios**  
104 Saint Francis  
  
(316) 351-8070

# DOWNTOWN WICHITA



**The Leprechaun's Lab**  
630 East Douglas Avenue  
(307) 351-0229



**Viva La Olive**  
300 North Mead Street  
(316) 477-3005



**Wasabi Hinkaku**  
912 East Douglas Avenue  
(316) 927-3524



**Wizard's Alley**  
114 North Saint Francis Avenue  
(316) 262-6642

Participate as a Downtown business!



# DOWNTOWN WICHITA

[Submit your peppermint or holiday special here.](#)