

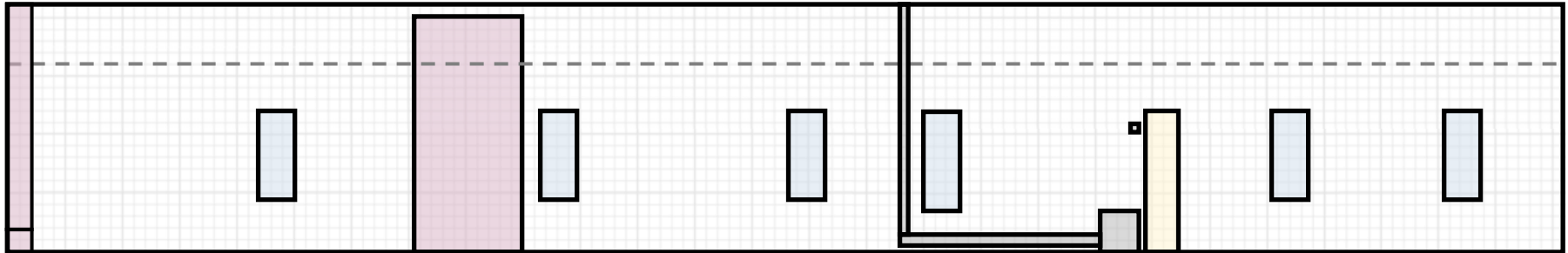

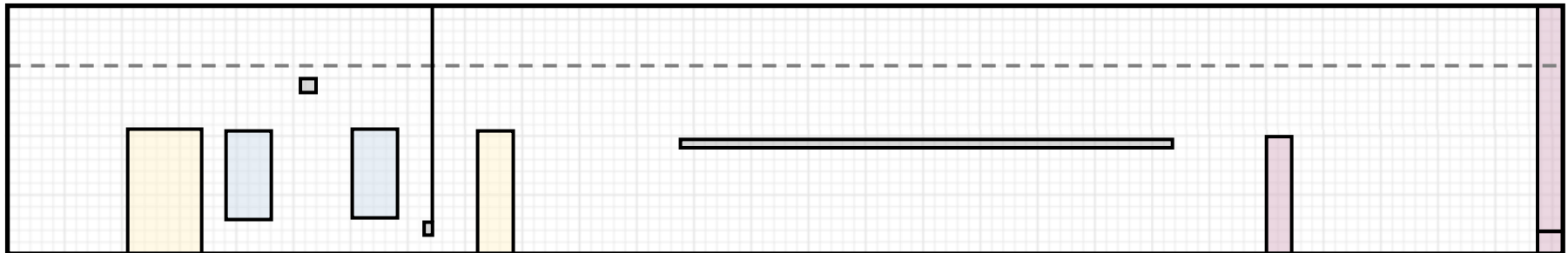

WEST WALL (RENFRO)



EAST WALL (STOPPEL)



-  EXISTING ARTWORK
-  DOORWAY
-  WINDOW
-  ELECTRICAL / FIXTURE

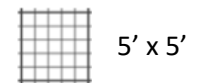

--- 16' height



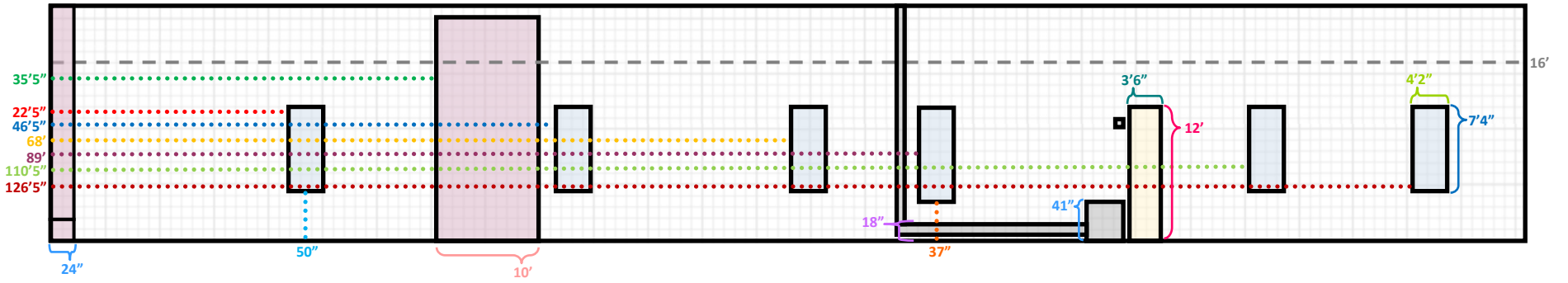

*\*Note: Alley is 139' in length and 15' wide*

WEST WALL (RENFRO)

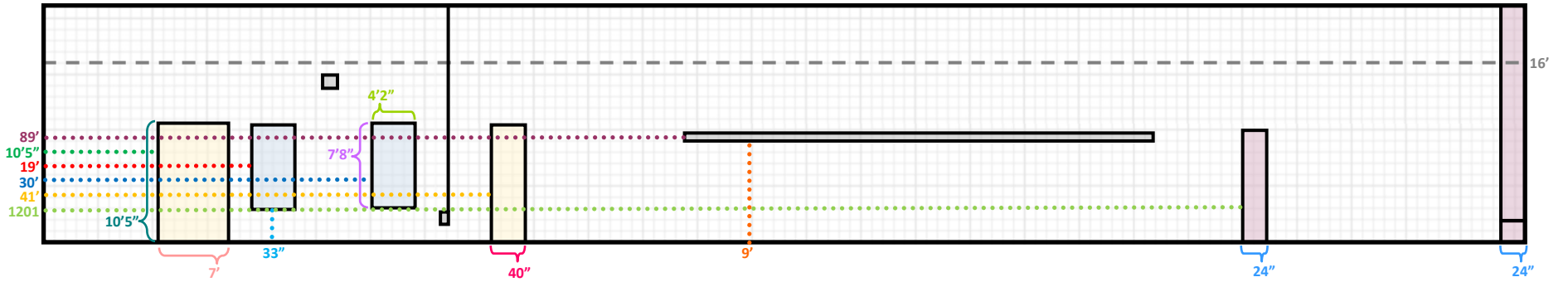

EAST WALL (STOPPEL)



-  EXISTING ARTWORK
-  DOORWAY
-  WINDOW
-  ELECTRICAL / FIXTURE

 5' x 5'

\*Note: Alley is 139' in length and 15' wide

**GALLERY ALLEY 2019**



East wall, from Douglas Ave entrance



Facing north, Douglas Ave entrance.



West wall, from Douglas Ave entrance



East wall, facing north.



West wall, facing north.



West wall, facing north.



West wall, facing south.



East wall, midway point facing south.



West wall, midway point facing south.

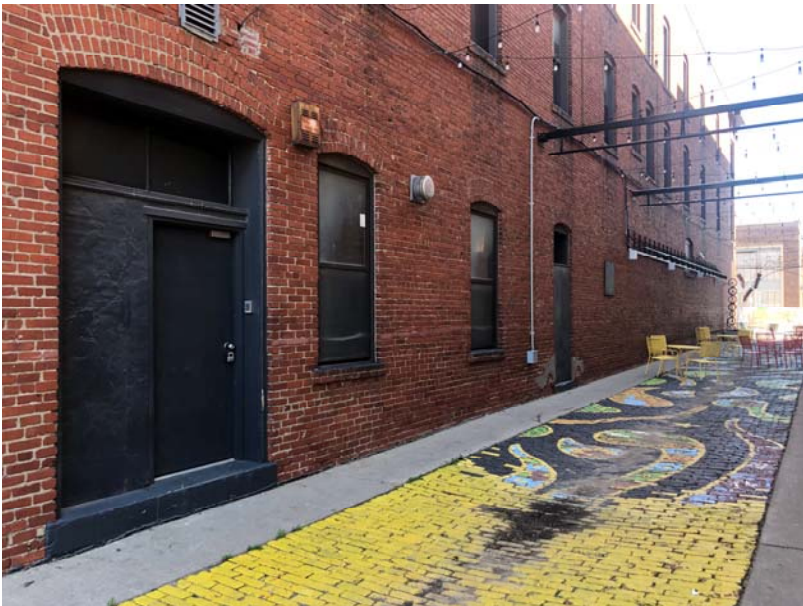

East wall, facing south, end of alley.



West wall, facing south, end of alley.

**GALLERY ALLEY 2019**



East wall, midway point facing north.

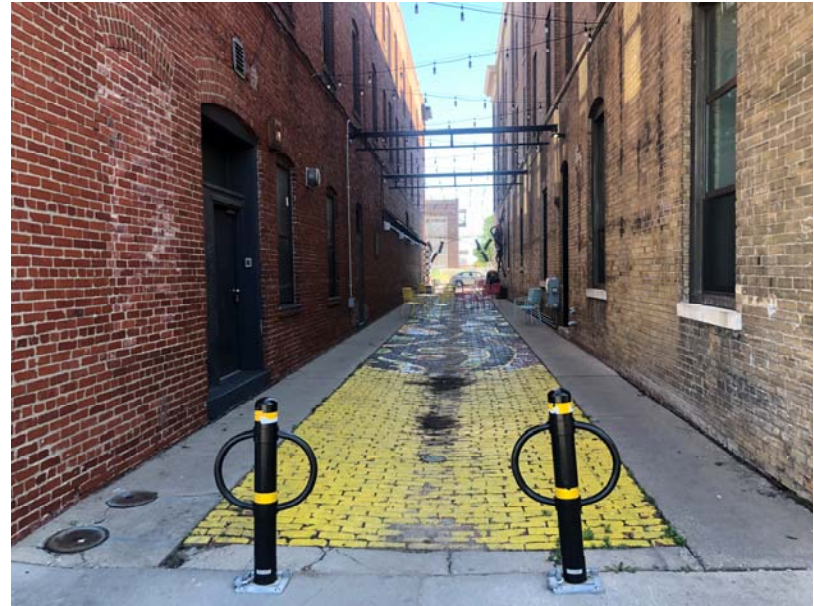

Alley end, facing south.



East wall, facing south, end of alley.